

MICROFILMED

MAGNETIC NORTH

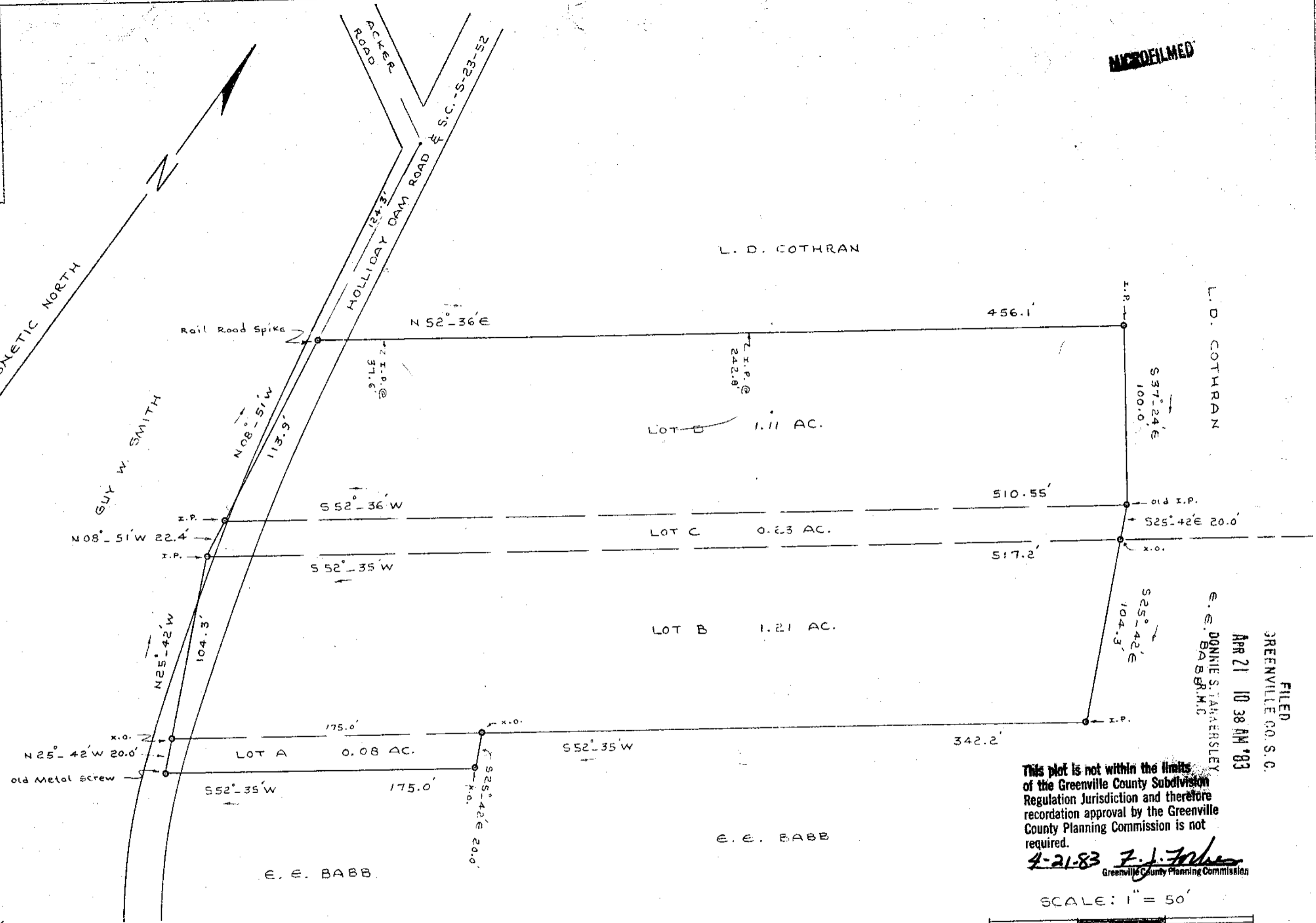

FILED  
GREENVILLE CO. S.C.  
APR 21 10 38 AM '83  
E. DONNIE S. TAMMERSLEY  
BARBER, M.C.

This plot is not within the limits of the Greenville County Subdivision Regulation Jurisdiction and therefore recordation approval by the Greenville County Planning Commission is not required.  
4-21-83 *F.J. Fisher*  
Greenville County Planning Commission

SCALE: 1" = 50'



APR 21 1983

9-R-1

27505

South Carolina  
Greenville County  
Dunklin Township

GCTD 43 APR 21 83 048

Plat showing a property survey made at the request of The Trustees of Dry Oak Assembly of God Church.

Lots A, B, and C are now property of the Church.  
Lot D is to be conveyed by L.D. Cothran.

I hereby certify that ratio of precision of the field survey is within the required 1/5000' as shown hereon and the area was determined by the D.M.D. Method of calculation.

F.E. Ragsdale, S.C. Reg. L.S. - 2303  
Honea Path, S.C. 29654  
Phone 369-7245

*F.E. Ragsdale* April 6, 1983



S.00000